Nevada Health Response

COVID-19 PANDEMIC

Daily Situation Report

April 22, 2020

CLEARED FOR PUBLIC DISTRIBUTION

NEVADA
HEALTH
RESPONSE

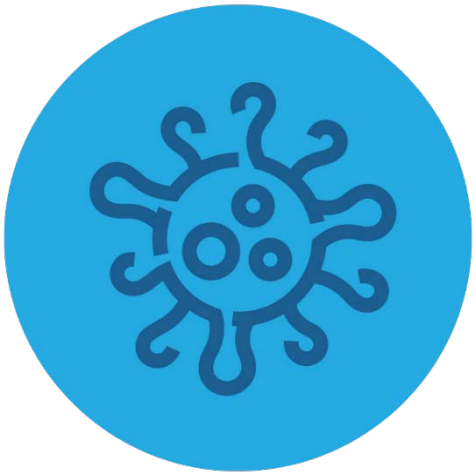

In coordination with the Office of Governor Steve Sisolak

COVID-19
NEVADA STATISTICAL DATA
April 22, 2020
CLEARED FOR PUBLIC DISTRIBUTION

COVID-19 BY THE NUMBERS - NEVADA

41,534 Tests Performed

33,888 People Tested

Note: a single individual may receive multiple tests.

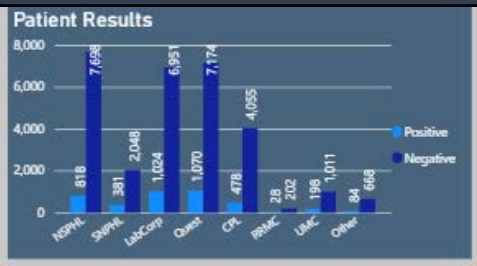

4,081 Positive

29,807 Negative

187 Deaths Statewide

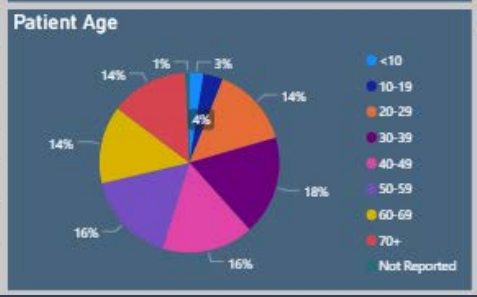

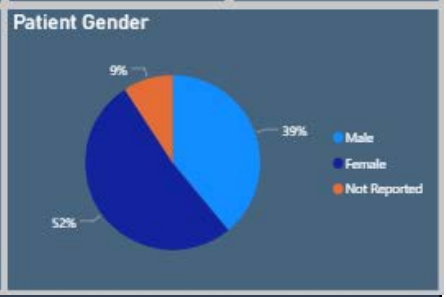

STATEWIDE HOSPITAL CAPABILITY STATUS*

% Occupied Licensed & Staffed Beds	% ICU Rooms Occupied	% of Ventilators in Use
64%	73%	37%

**Nevada Hospital Association Status Updated Daily*

COVID-19 CASES IN NEVADA

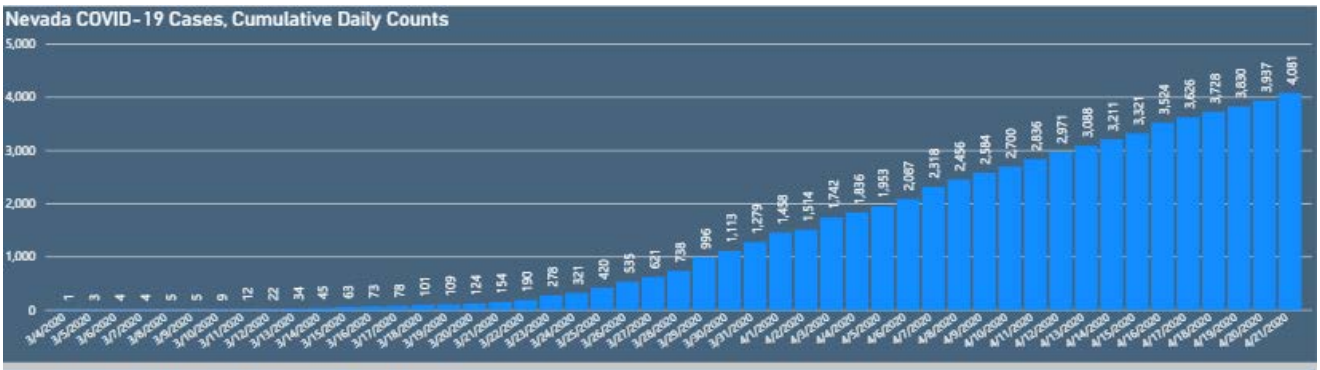

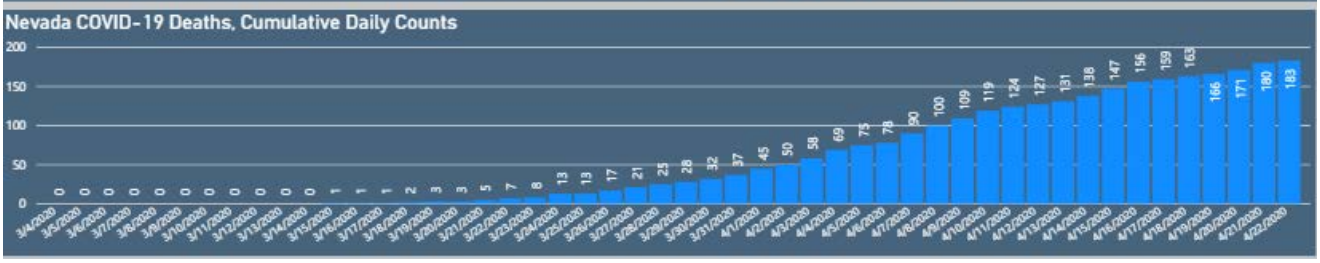

As of 4/8/2020 cumulative daily death counts are displayed by date of death, rather than the date that the death was reported to the state. The total count for statewide deaths on the first tab may not equal the sum of the cumulative daily death counts because of cases where exact date of death is unknown or pending report.

[APRIL 21, 2020] Nevada Governor Steve Sisolak announced that Nevada school buildings will remain closed through the end of the 2019-2020 school year. The Nevada Department of Education (NDE) has been in contact with district and school leaders regarding the implementation of distance education. Through these ongoing efforts, the State will continue to provide the support that the students and educators need during the building closures. NDE, the Governor's office, and the U.S. Dept. of Ed worked together to provide the schools and districts with flexibility on waivers of federal and State assessment requirements so that high school seniors could graduate on time. Learn more **HERE**.

[APRIL 21, 2020] Nevada Governor Steve Sisolak announced the framework that the State would use for business and industry sector reopening as the rolling back of restrictions begins. The Governor, joined by a team of Nevada experts, explained the criteria and provided Nevada specific updates at his press conference on Tuesday, April 21, 2020. To watch the press conference in its entirety, click **HERE**. For the slideshow presentation and the Daily Situation Report for April 21st, go to the Nevada Health Response Daily Situation Report **PAGE**.

[APRIL 21, 2020] The Nevada State Public Health Lab (NSPHL) is going to start limited antibody testing in the coming weeks. This is the first step in "validating" the accuracy of this type of testing prior to any medical or public health testing occurs. Data from antibody testing helps state leaders make informed public health and business decisions as the State begins its phased re-opening. To learn more about the testing itself and how it can help, go **HERE**.

NEVADA HERO OF THE DAY

RECOGNIZING THE **HEROES AMONG US**, WHO ARE WORKING TIRELESSLY TO HELP THEIR FELLOW NEVADANS.

NEVADA HERO OF THE DAY

ASHLEY & COLBY FREY

Ashley and Colby, of Frey Ranch Distillery, have donated and distributed gallons of distillery-made hand sanitizer to local first responders at Banner Churchill Community Hospital, Hawthorne Army Depot and the Nevada Trucking Association.

Thank you, Ashley and Colby, for your dedication to the Fallon Community.

WHAT NEVADANS CAN DO TO HELP

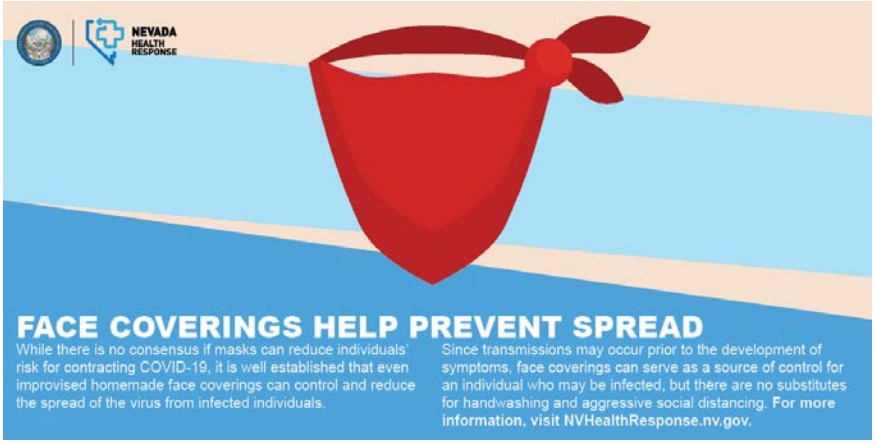

FACE COVERINGS
As the COVID-19 pandemic continues to impact our health care systems, both nationally and right here in Nevada, it has become increasingly important to slow the spread. In response to this, the State's medical experts have weighed in with information on how to protect ourselves and others with improvised face coverings.

WHAT NEVADANS CAN DO TO HELP

BATTLE BORN MEDICAL CORPS

DURING THE COVID-19 EMERGENCY, CERTAIN MEDICAL LICENSING REQUIREMENTS ARE WAIVED TO ALLOW NEVADA TO ADD ADDITIONAL HEALTHCARE WORKERS INTO THE SYSTEM

The waiver allows medical professionals who are trained and in a medical field, but are not currently licensed in Nevada are being asked to seek a waiver and sign up.

- Medical Doctors
- Physician Assistants
- Nurse Practitioners
- Advance Practice Registered Nurses
- Registered Nurses
- Licensed Practical Nurses
- Emergency Medical Technicians
- Advanced Emergency Medical Technicians
- Respiratory Care Practitioners
- Paramedics
- Pharmacists
- Pharmacy Technicians
- Medical Students
- Nursing Students
- Medical Laboratory Directors or Technicians
- Licensed or Certified Behavioral Health professionals

BATTLE BORN MEDICAL CORPS
BY THE NUMBERS

Battle Born Medical Corps

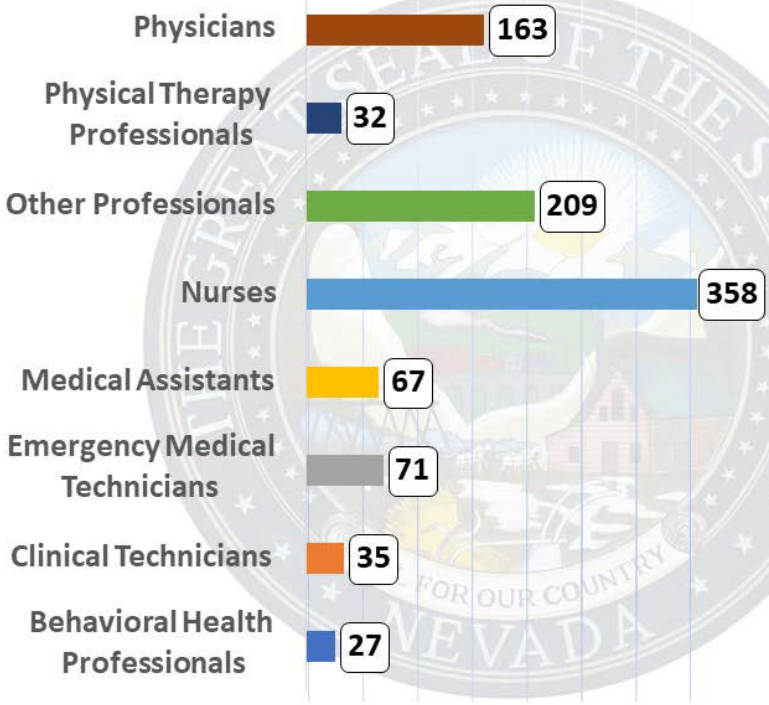

Total Battle Born Medical Corps Volunteers 4/22/2020:
962

Applied yesterday:
8

Volunteer at
ServNV.org

Current Situation - US

Confirmed cases of Covid-19 in the US

Confirmed cases
813,343
(Today: +NaN)

Deaths
44,671
(Today: +174)

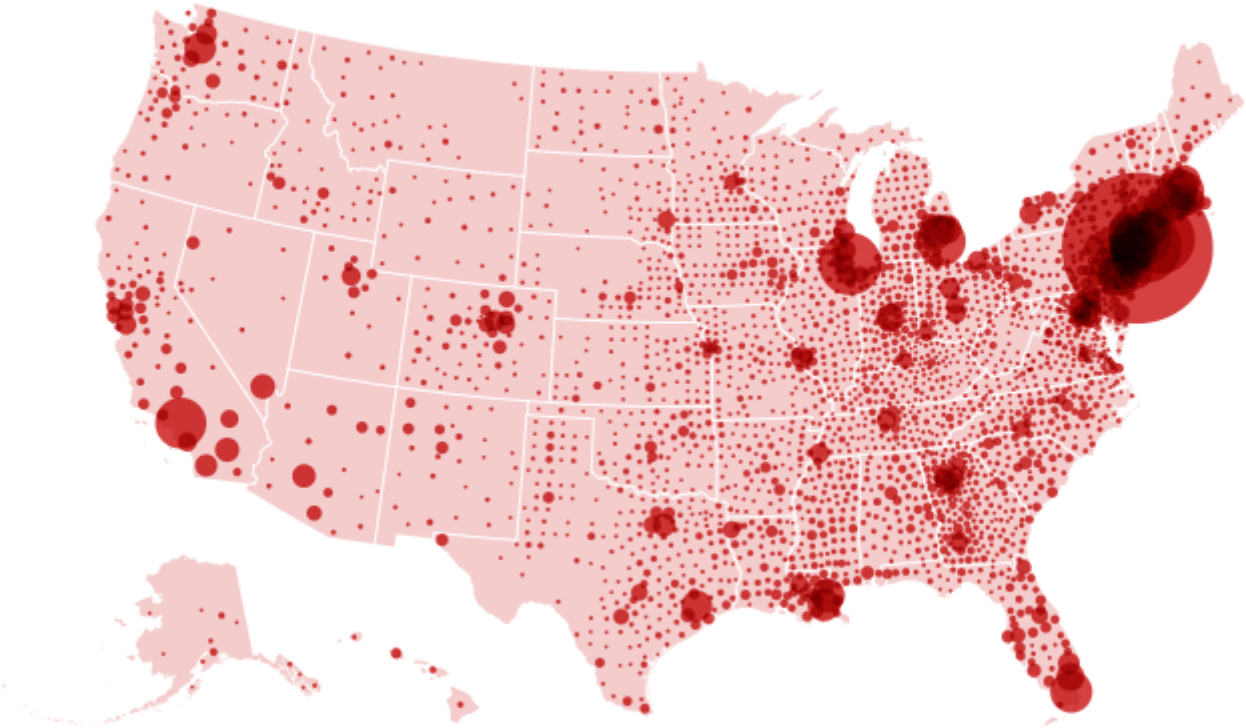

Last updated 22 Apr 8:25am EDT Source: Johns Hopkins CSSE *Note: The CSSE states that its numbers rely upon publicly available data from multiple sources.

Updated Daily

COVID-19 BY THE NUMBERS - WORLDWIDE

TOTAL CONFIRMED	TOTAL DEATHS
2,611,182	182,235

*Johns Hopkins COVID-19 Resource Center

U.S. STATE DEPARTMENT	CENTERS FOR DISEASE CONTROL
LEVEL 4 – DO NOT TRAVEL	**LEVEL 3 – AVOID NONESSENTIAL TRAVEL**
The Department of State advises U.S. citizens to avoid all international travel due to the global impact of COVID-19. In countries where commercial departure options remain available, U.S. citizens who live in the United States should arrange for immediate return to the United States, unless they are prepared to remain abroad for an indefinite period. At present the Department of State is making every effort to assist U.S. citizens overseas who wish to return to the United States. As the Covid-19 situation develops, our ability to provide such assistance working with commercial airlines or arranging for evacuation flights may become more limited or even unavailable. In recent weeks, commercial airlines have significantly reduced flight schedules and countries have closed airports and borders with little advance notice. If you wish to return to the United States, you should make arrangements to do so now and contact the nearest U.S. Embassy or Consulate for assistance as needed. There is no guarantee that the Department of State will be able to continue to provide repatriation assistance and transportation options to the United States may be unavailable in the future. If you choose to remain overseas, you should be prepared to remain where you are for the foreseeable future. U.S. citizens who live abroad should avoid all international travel.	• Widespread ongoing transmission of a respiratory illness caused by the novel coronavirus (COVID-19) is occurring globally. • **CDC recommends that travelers avoid all nonessential international travel.** • Older adults and people of any age with serious chronic medical conditions are at increased risk for severe disease. • There may be limited access to adequate medical care in affected areas. • US residents may have difficulty returning to the United States. • Travelers should avoid contact with sick people and wash their hands often with soap and water for at least 20 seconds. If soap and water are not readily available, use an alcohol-based hand sanitizer that contains at least 60% alcohol. • All international travelers should stay home for 14 days after returning from travel, monitor their health, and practice social distancing.

*U.S. State Department

*Centers for Disease Control and Prevention